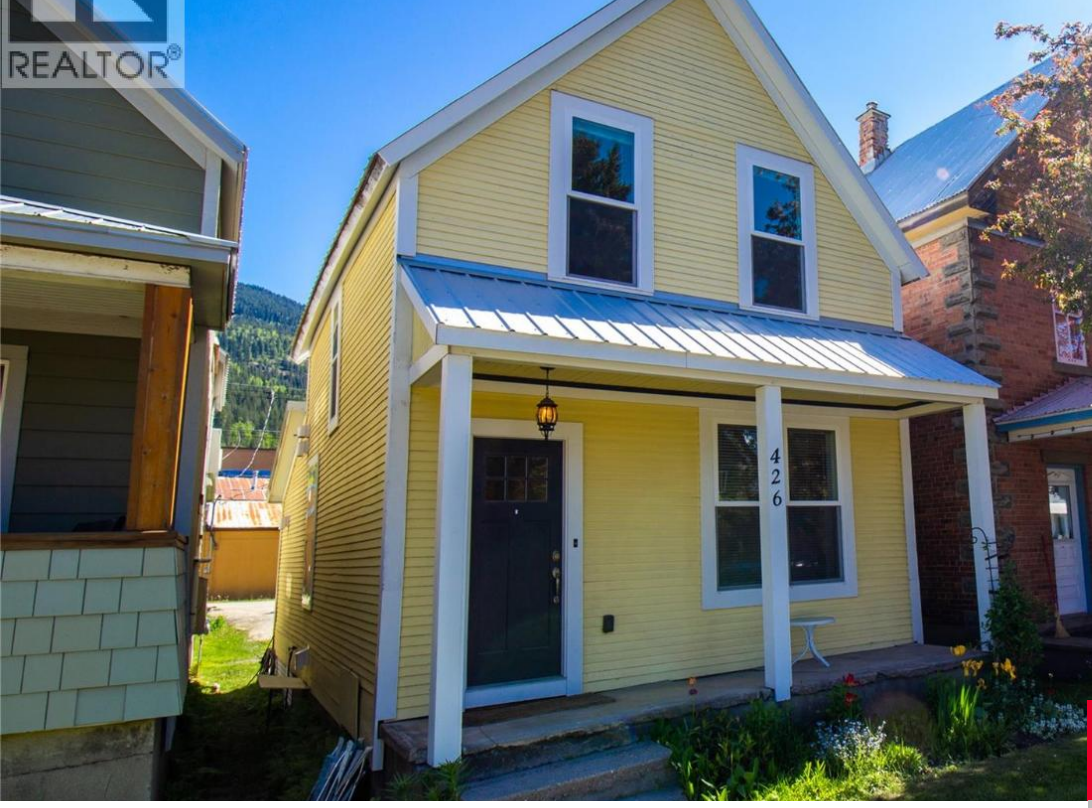

$839,900

- House
- Single Family
- Active
- 1332 sq ft

426 THIRD STREET EAST, REVELSTOKE, BRITISH COLUMBIA, CANADA, V0E2S0

https://royallepagerevelstoke.ca

Charming 3-bedroom, 3-bathroom detached character home situated in the heart of downtown Revelstoke, just minutes from Revelstoke Mountain Resort, the upcoming Cabot Revelstoke Golf Course, world-class skiing, mountain biking trails, and local cafes! Originally built in 1910, this 1,332 sq. ft. residence blends classic curb appeal with a comprehensive 2019 top-to-bottom renovation—featuring spray foam insulation, […]

Tara Sutherland
RE/MAX Revelstoke Realty



Overview

Date added: Added 7 hours ago
Category: Single Family
Type: House
Status: Active
Lot Size: 0.05 acres
Listing Brokerage: RE/MAX Revelstoke Realty
Bedrooms: 3
Bathrooms: 3
Area, sq ft: 1332 sq ft
Year built: 1910
MLS ID: 10406472

Building Details

Roof: Metal, Unknown
Heating: Forced air, Electric
Parking: Rear, Street
Exterior: Wood siding
Parking Total: 2
Sewer: Municipal sewage system
Water Source: Municipal water
Basement: Remodeled Basement

Amenities & Features

Lot Features: One Balcony